Part 2 in E flat

Oh! It's A Lovely War

Stroud Red Band
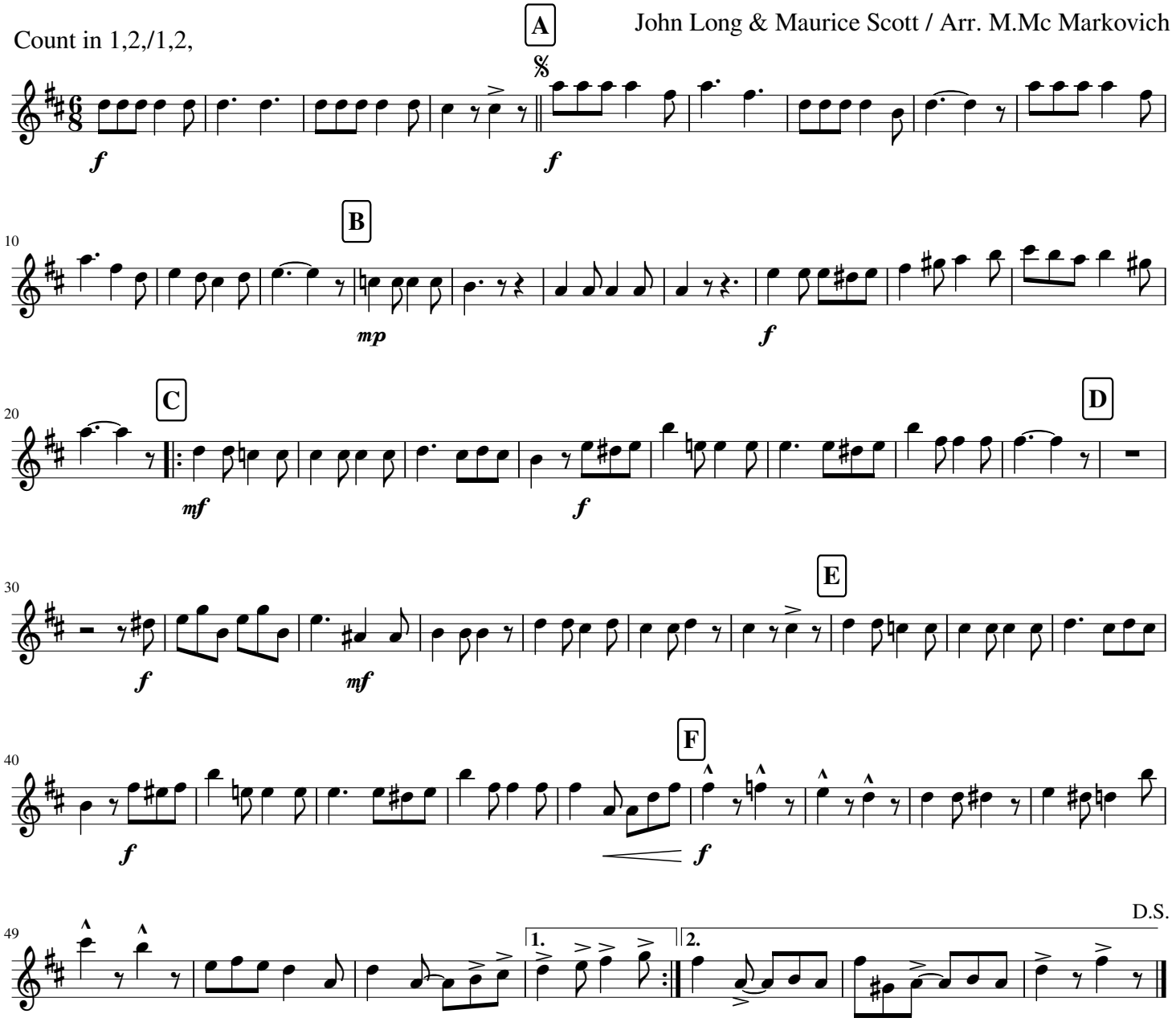
John Long & Maurice Scott / Arr. M.Mc Markovich